



# Fiordland College Newsletter



Thursday 02 July 2020

admin@fiordlandcollege.school.nz

## From the Principal's Desk

It is important to reflect on what we have accomplished over the last six months. None of us could have predicted that 2020 would turn out how it has. Reflecting on this ... leads us to have a tendency to dwell on the negative as opposed to the positive. I think one of the biggest lessons we have learned throughout the past six months is resilience. Resilience is how you cope with stress, times where you might feel things are out of your control, and when things don't go to plan. Someone who is resilient will be able to handle these times well, and, when they are over, bounce back, better off than they were beforehand. So far this year we have all had plenty of opportunities to practise our resilience.



Moving forward into the next half of the year our lives are only going to get busier. This will inevitably create stress as our workload increases and time becomes more precious. But we can take the resilience which we have learned during these past few months to attack these challenges with optimism, and without getting overwhelmed by the negative emotions we all feel under pressure.

I hope you all have a great holiday. It definitely feels like we haven't had any real time off since the start of February, over 22 weeks ago. So make sure you have a really good break. (Joshua Pearson, Head Boy)

*Sound advice, Josh.*

## Parent/Teacher Interviews

Unfortunately, Parent/Teacher Interviews are being held next term for **Senior Students Only**. Due to the time constraints we are under from Covid-19, the school will be holding Parent/Teacher Interviews the second week of Term 3, on Thursday 30 July 2020.

These interviews will only be for parents of Year 11, 12 & 13 students. Bookings will be available online, Tues 28, Wed 29 & Thur 30 July. Parents will have a letter emailed home on Monday 27 July with full details of how to book.

Some parents may receive a letter prior to the above dates offering an early booking opportunity. Please take the time to make a booking or phone Liz Hodgson on 249 7819 to make the booking for you if you are unable to.

## Quote of the Week



After every storm the birds sing  
- Rose Kennedy

## Thanks to Students



L-R: Olivia Norris, Emma Wilson, Riley Chapman, Lucy Holmes-Crombie, James Chaloner, Mr Steve Davison (Head Chef), Niamh Cunningham, Zoe Denley, Meg Wilson, Ms Kiri Bell.

As a thank you to our students who were so cooperative and thoughtful on their return to school in Term 2, staff put on a sausage sizzle for them.

Our students had extra rules and routines imposed on them due to COVID-19, but with maturity and common sense they managed this and excelled. Well Done.

## Excellence Awards

This week, the following students were awarded Excellence Awards for achieving an excellence in an NCEA Internal Achievement Standard they have completed during Terms 1 & 2. Well done!



### Level 1

Noah Cockburn, Charlie Cunningham x2, Zoe Denley, Cole Hegan x2, Lucy Holmes-Crombie, Maggie Knowles, Jack Light, Zesen Liu, Oliver Mann, Tom McMurtrie x2, Tayla Roberts x2, Sid Spence, Bailey Taylor, Noah Temple, Amelija Watson, Emma Wilson, Meg Wilson.

### Level 2

Jeb Nicholson x3, Emma Britton x2, Keela Matthews, Olivia Norris, Tyler Otene x2, Legy Puyat x2, Lindsay Roberts, Taisei Shimizu x2, Jake Tither.

### Level 3

Lily Griffiths, Jessica Molloy, Lucy Schuck x2, Milli Taylor, Jake Tither x2, Millie Walker, Isabella Wilson, Chiara Zoppetti x3.

Lindsay Roberts x2 & Taisei Shimizu x2 (both students currently Level 2).

## Gateway

### Gateway Work Experience Placements



Janelle Horrell  
Mararoa School (teaching)



Olivia Norris  
Te Anau Primary School  
(teaching)



Sam Smeaton  
Northern  
Southland  
Vets

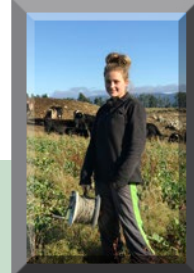

Chelsea Rogers  
Farming with  
Ray Thomas

## Cross Country

### School Cross Country 2020

Under 13 Girls	1st	Ellen Leslie
	2nd	Grace Perry
	3rd	Olivia Spencer
Under 13 Boys	1st	Charlie Byrne
	2nd	Harry McGlade
	3rd	Ryan Lane
Under 14 Girls	1st	Nicole Green
	2nd	Riyanna Stevenson
	3rd	Tessa Gamble
Under 14 Boys	1st	Max Kempthorne
	2nd	Riley Byrne
	3rd	Lije Day
Under 16 Girls	1st	Franki Campbell
	2nd	Lucy Holmes-Crombie
	3rd	Sophie Willans
Under 16 Boys	1st	Will Hamilton
	2nd	Josh Ruddenklau
	3rd	Oliver Mann
Over 16 Girls	1st	Lucy Schuck
	2nd	Lily Griffiths
	3rd	Janelle Horrell
Over 16 Boys	1st	Zac Pearson
	2nd	Taisei Shimizu
	3rd	Josh Pearson

## New Lunch Orders Available

From the start of Term 3 Hollyford Cafe will be providing a choice of lunch items for our students. Orders will be available on Tuesday and Friday and should be emailed to [kitchen@kiwicountry.co.nz](mailto:kitchen@kiwicountry.co.nz) by 9.15am on the day. Eftpos and cash payments can be made when picked up at the school canteen at lunchtime - 1.30pm.

### Hollyford Cafe

town centre te anau

- CHEESE ROLL
- SPRING ROLL
- FRUIT MUFFIN
- CHEESE SCONE
- CAKE SLICE
- CHOC CHIP COOKIE

\$ 3

- FRUIT SALAD
- MUSELI, FRUIT & YOGHURT
- BACON & EGG MUFFIN
- HOMEMADE SAUSAGE ROLL
- MOUSETRAP
- STEAK & CHEESE PIE

\$ 4

- CHICKEN SUSHI
- SALMON SUSHI
- VEGETARIAN SUSHI
- CLUB SANDWICH
- CHICKEN, BRIE & CRANBERRY SANDWICH
- HOMEMADE CHICKEN PIE
- CHICKEN WRAP
- VEGETARIAN WRAP

\$ 5

### LUNCH SPECIAL

- TUESDAY - MAC & CHEESE
- FRIDAY - FISH & CHIPS

\$ 8

AVAILABLE TUESDAYS & FRIDAYS  
PLEASE EMAIL ORDER AND FULL NAME TO  
[KITCHEN@KIWICOUNTRY.CO.NZ](mailto:kitchen@kiwicountry.co.nz) BY 9.15AM ON THE DAY  
CASH AND EFTPOS PAYMENTS AVAILABLE  
@ 1.30PM ON DELIVERY

## Upcoming Events

Fri	03 Jul	Last Day of Term 2
Sat-Sun	4-19 Jul	School Holiday Break
Mon	20 Jul	First Day of Term 3
Thu	30 Jul	Parent Teacher Interviews for students of Years 11, 12 & 13 Only





## Programmes and Activities during the July Holidays

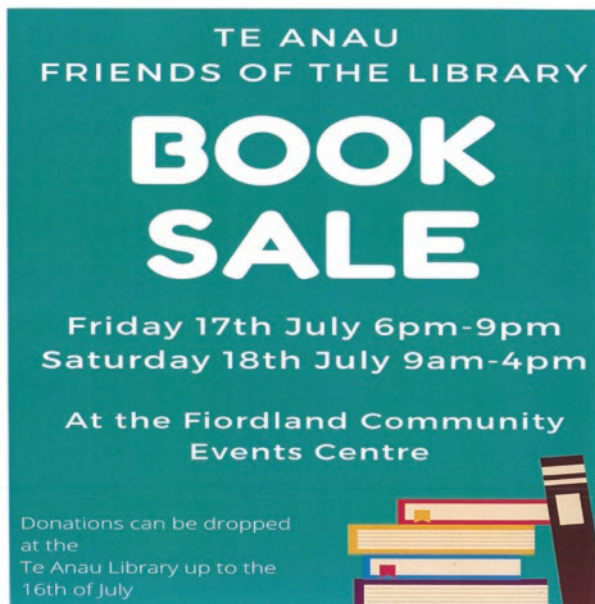

### Creative Paper Studio Holiday Programme in Te Anau

Classes limited to five per class for personalised instruction. Filling up fast. Starting 06 July, daily 10am to 12 pm noon and/or 1pm to 3pm. \$10 per class. Make amazing things and learn fantastic skills, all while having fun. Get in now to avoid disappointment!

Let your creativity run wild - the sky is the limit.  
Contact Tea Clougher on 021 08408900

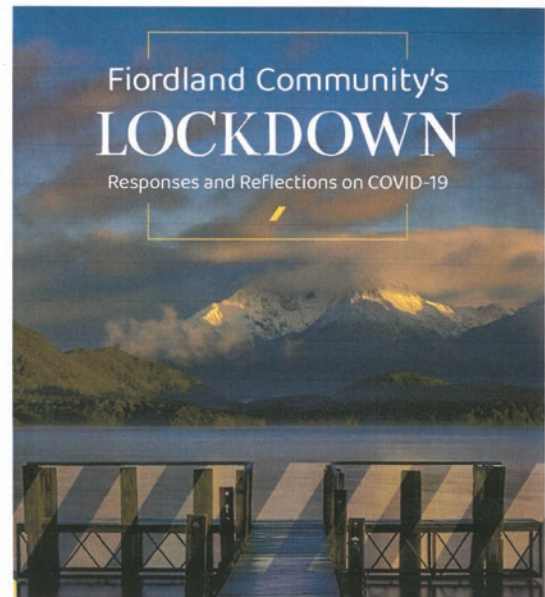

### BOOK LAUNCH

TE ANAU CLUB  
POP ANDREW DRIVE  
FRIDAY, JULY 3, 7.30PM

BOOKS AVAILABLE FOR  
\$20. CASH ONLY  
ALL WELCOME



Newsletter Sponsored by:



**Fiordland  
Community  
Pharmacy**

We guarantee friendly, confidential,  
experienced and professional service

Phone (03) 249-9268 with any enquiries  
70B Town Centre, Te Anau